

REVISIONS		
DATE	NAME	LIC. No.
01-25-07	GARY V. MARMO	37599
01-10-08	GARY V. MARMO	37599
10-31-08	GARY V. MARMO	37599
01-05-10	FINELLI CONSULTING	37599
12-17-10	EUGENE N. WEBER	GB25749
01-16-12	EUGENE N. WEBER	GB25749
08-31-12	EUGENE N. WEBER	GB25749
04-04-14	EUGENE N. WEBER	GB25749
2-6-15	EUGENE N. WEBER	GB25749

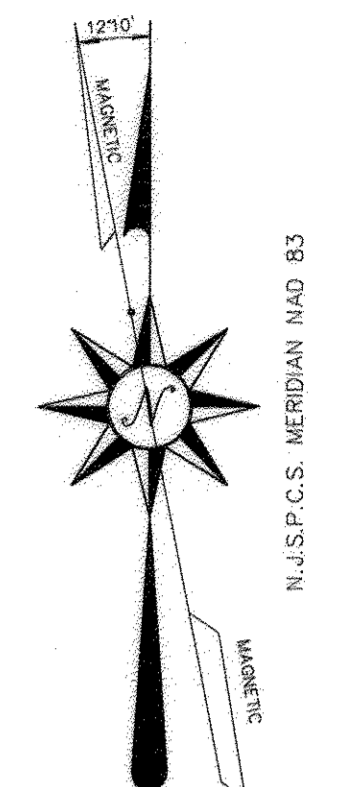
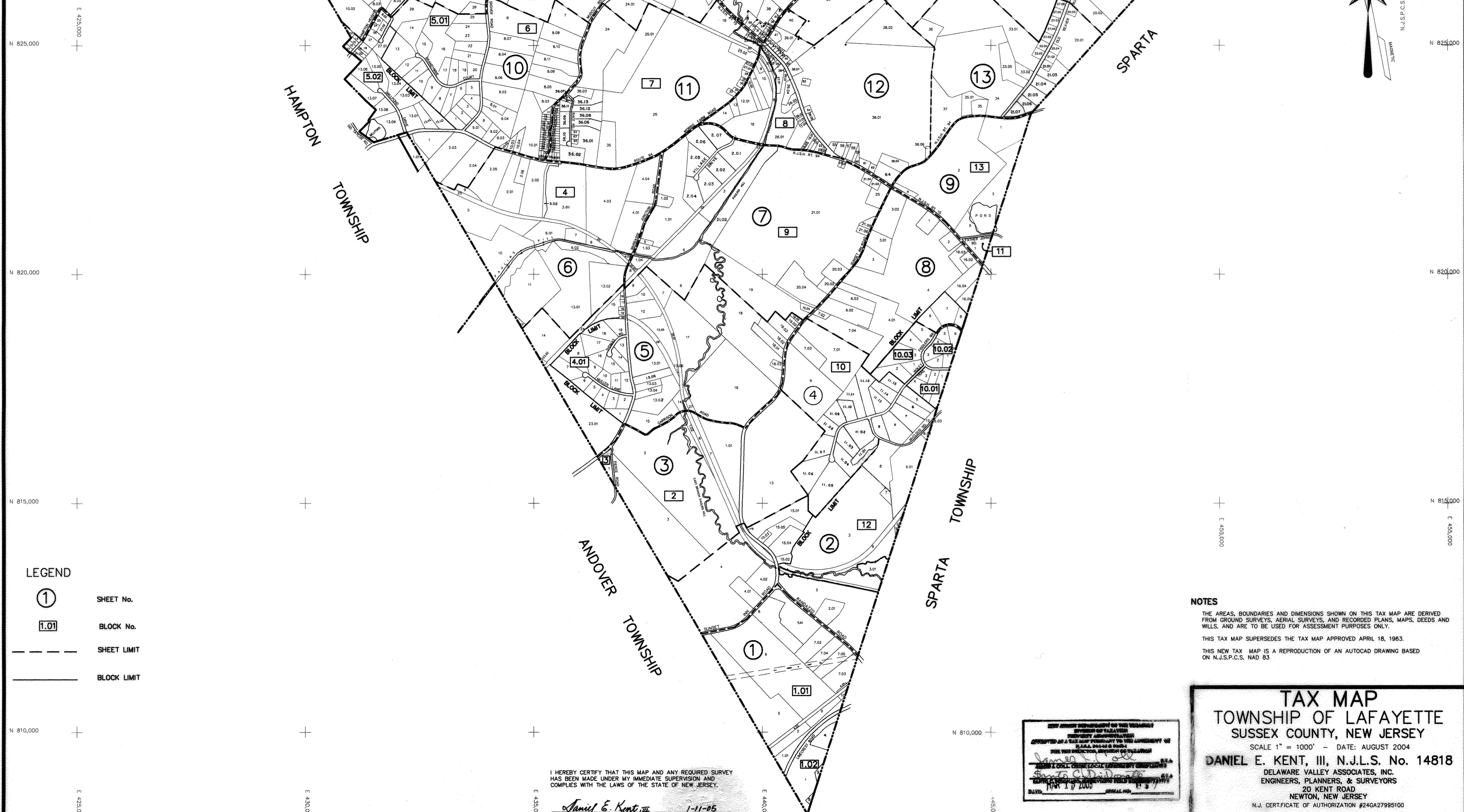

LEGEND

①	SHEET No.
1.01	BLOCK No.
---	SHEET LIMIT
---	BLOCK LIMIT

NOTES

THE AREAS, BOUNDARIES AND DIMENSIONS SHOWN ON THIS TAX MAP ARE DERIVED FROM GROUND SURVEYS, AERIAL SURVEYS, AND RECORDED PLANS, MAPS, DEEDS AND WILLS, AND ARE TO BE USED FOR ASSESSMENT PURPOSES ONLY.

THIS TAX MAP SUPERSEDES THE TAX MAP APPROVED APRIL 18, 1963.

THIS NEW TAX MAP IS A REPRODUCTION OF AN AUTOCAD DRAWING BASED ON N.J.S.P.C.S. NAD 83.

I HEREBY CERTIFY THAT THIS MAP AND ANY REQUIRED SURVEY HAS BEEN MADE UNDER MY IMMEDIATE SUPERVISION AND COMPLIES WITH THE LAWS OF THE STATE OF NEW JERSEY.

Daniel E. Kent, III
 DANIEL E. KENT, III, N.J.L.S. No. 14818
 DATE 1-11-05

NEW JERSEY DEPARTMENT OF TREASURY
 DIVISION OF VALUATION
 PROPERTY ADMINISTRATION
 ACCEPTED AS A TAX MAP PURSUANT TO THE AUTHORITY OF
 N.J.A.C. 17:27 AND 17:28
 FOR THE DIRECTOR, DEPARTMENT OF TREASURY

Daniel E. Kent, III
 DANIEL E. KENT, III, N.J.L.S. No. 14818
 DATE 1-11-05

TAX MAP
TOWNSHIP OF LAFAYETTE
SUSSEX COUNTY, NEW JERSEY

SCALE 1" = 1000' - DATE: AUGUST 2004
DANIEL E. KENT, III, N.J.L.S. No. 14818
 DELAWARE VALLEY ASSOCIATES, INC.
 ENGINEERS, PLANNERS, & SURVEYORS
 20 KENT ROAD
 NEWTON, NEW JERSEY
 N.J. CERTIFICATE OF AUTHORIZATION #24GA27995100
 TO SHOW CONDITIONS AS OF 01-11-05