

REVISIONS		
DATE	NAME	LIC. No.
01-25-07	GARY V. MARMO	37599
01-10-08	GARY V. MARMO	37599
10-31-08	GARY V. MARMO	37599
01-05-10	FINELLI CONSULTING	37599
12-17-10	EUGENE N. WEBER	6825749
01-16-12	EUGENE N. WEBER	6825749
08-31-12	EUGENE N. WEBER	6825749
2-6-15	EUGENE N. WEBER	6825749

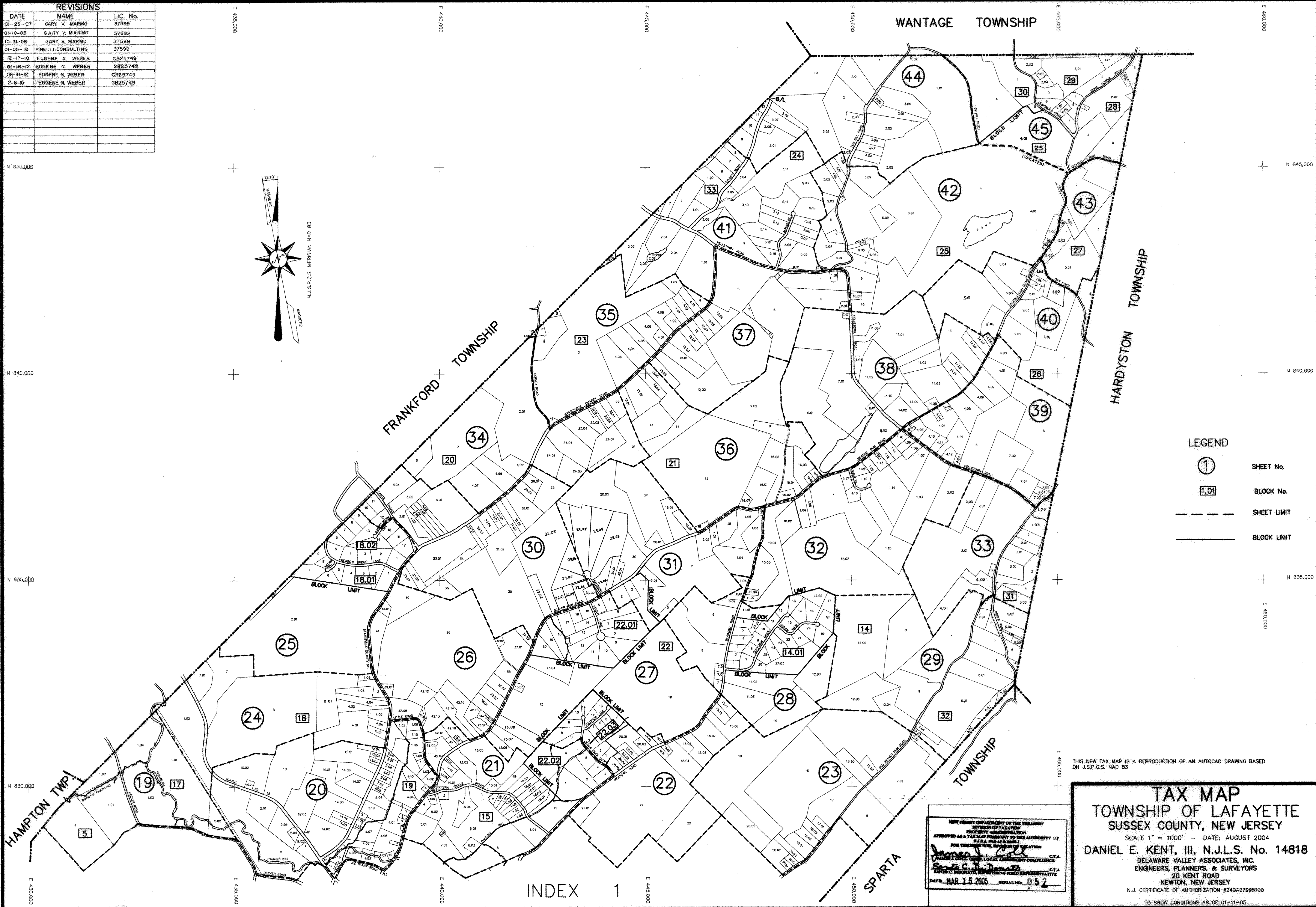
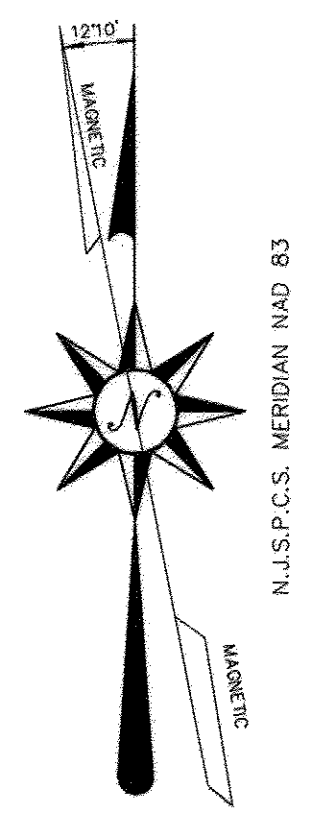

LEGEND

①	SHEET No.
1.01	BLOCK No.
---	SHEET LIMIT
---	BLOCK LIMIT

THIS NEW TAX MAP IS A REPRODUCTION OF AN AUTOCAD DRAWING BASED ON J.S.P.C.S. NAD 83

NEW JERSEY DEPARTMENT OF THE TREASURY  
 DIVISION OF TAXATION  
 PROPERTY ADMINISTRATION  
 APPROVED AS A TAX MAP PURSUANT TO THE AUTHORITY OF  
 N.J.A.C. 17:27 & 17:28  
 FOR THE MUNICIPALITY OF LAFAYETTE  
*Daniel E. Kent, III*  
 ENGINEER, PLANNER, & SURVEYOR  
 DATE: MAR 15 2005 SERIAL NO. 852

**TAX MAP**  
**TOWNSHIP OF LAFAYETTE**  
**SUSSEX COUNTY, NEW JERSEY**  
 SCALE 1" = 1000' - DATE: AUGUST 2004  
**DANIEL E. KENT, III, N.J.L.S. No. 14818**  
 DELAWARE VALLEY ASSOCIATES, INC.  
 ENGINEERS, PLANNERS, & SURVEYORS  
 20 KENT ROAD  
 NEWTON, NEW JERSEY  
 N.J. CERTIFICATE OF AUTHORIZATION #246A27995100  
 TO SHOW CONDITIONS AS OF 01-11-05