

REVISIONS		
DATE	NAME	LIC. No.
01-13-05	DANIEL E. KENT, III	14818

SHEET 28

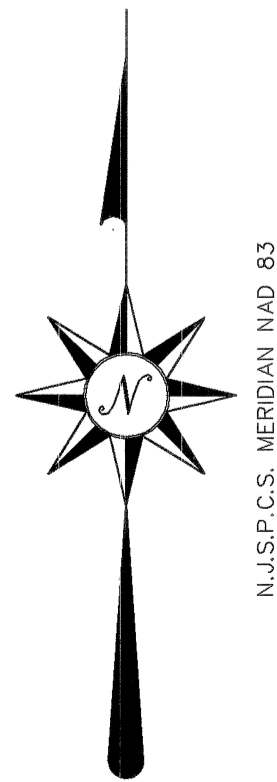
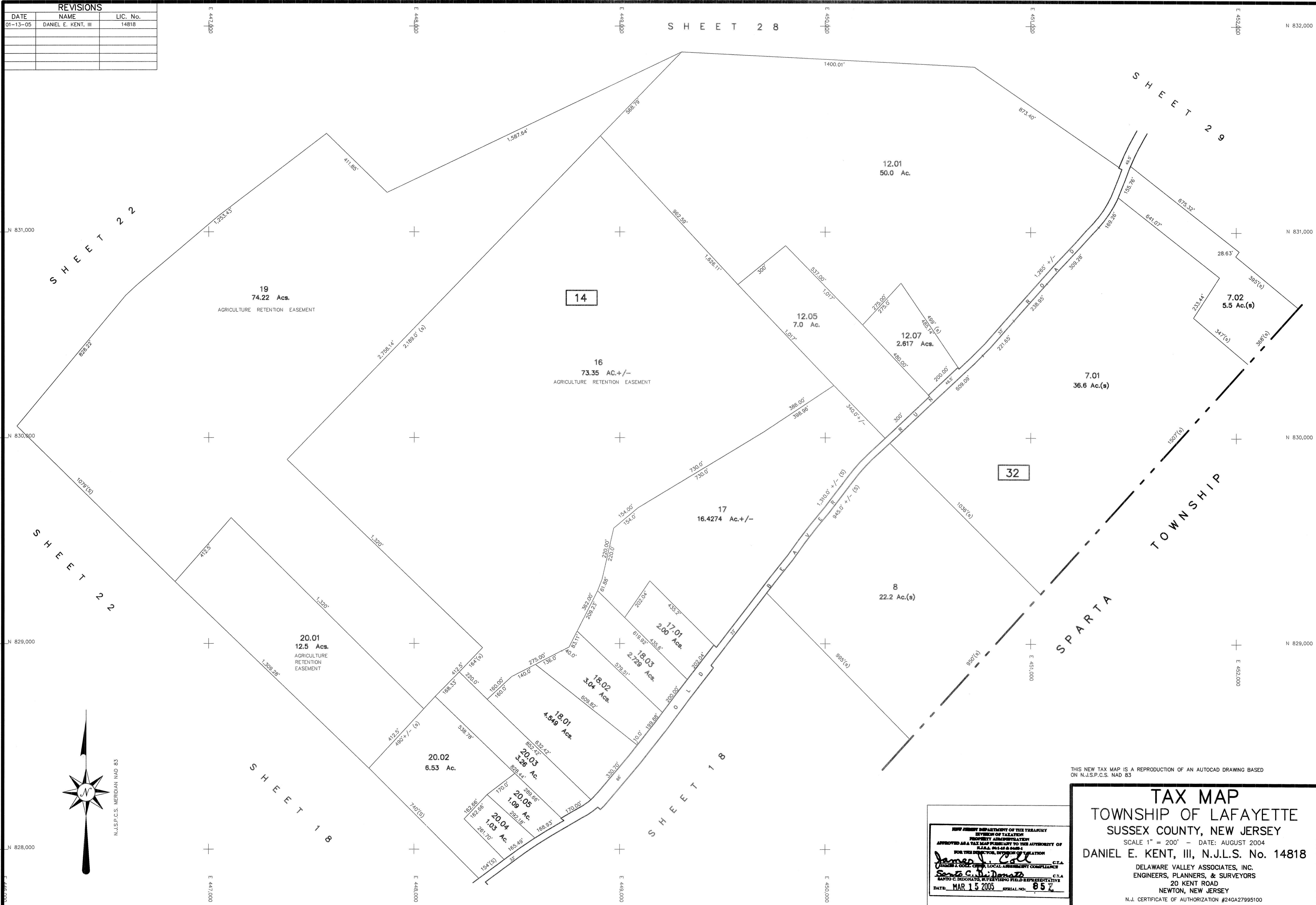

N.T.S.P.C.S. MERIDIAN NAD 83

THIS NEW TAX MAP IS A REPRODUCTION OF AN AUTOCAD DRAWING BASED ON N.T.S.P.C.S. NAD 83

NEW JERSEY DEPARTMENT OF THE TREASURY
PROPERTY ADMINISTRATION
APPROVED AS A TAX MAP PURSUANT TO THE AUTHORITY OF
N.J.A.C. 17:27 AND 17:28
FOR THE DIRECTOR, DEPARTMENT OF TREASURY
JAMES I. COLLIER, CHIEF OF LOCAL AGREEMENT COMPLIANCE
SANTO C. MIDONATO, SUPERVISING FIELD REPRESENTATIVE
DATE: MAR 15 2005 SERIAL NO: 852

TAX MAP
TOWNSHIP OF LAFAYETTE
SUSSEX COUNTY, NEW JERSEY
SCALE 1" = 200' - DATE: AUGUST 2004
DANIEL E. KENT, III, N.J.L.S. No. 14818
DELAWARE VALLEY ASSOCIATES, INC.
ENGINEERS, PLANNERS, & SURVEYORS
20 KENT ROAD
NEWTON, NEW JERSEY
N.J. CERTIFICATE OF AUTHORIZATION #24GA27995100